VISIT…

LANZAROTE Caliente.COM

DON'T TELL ME

Words and Music by
MADONNA CICCONE
and MIRWAIS AHMADZAÏ
and JOE HENRY

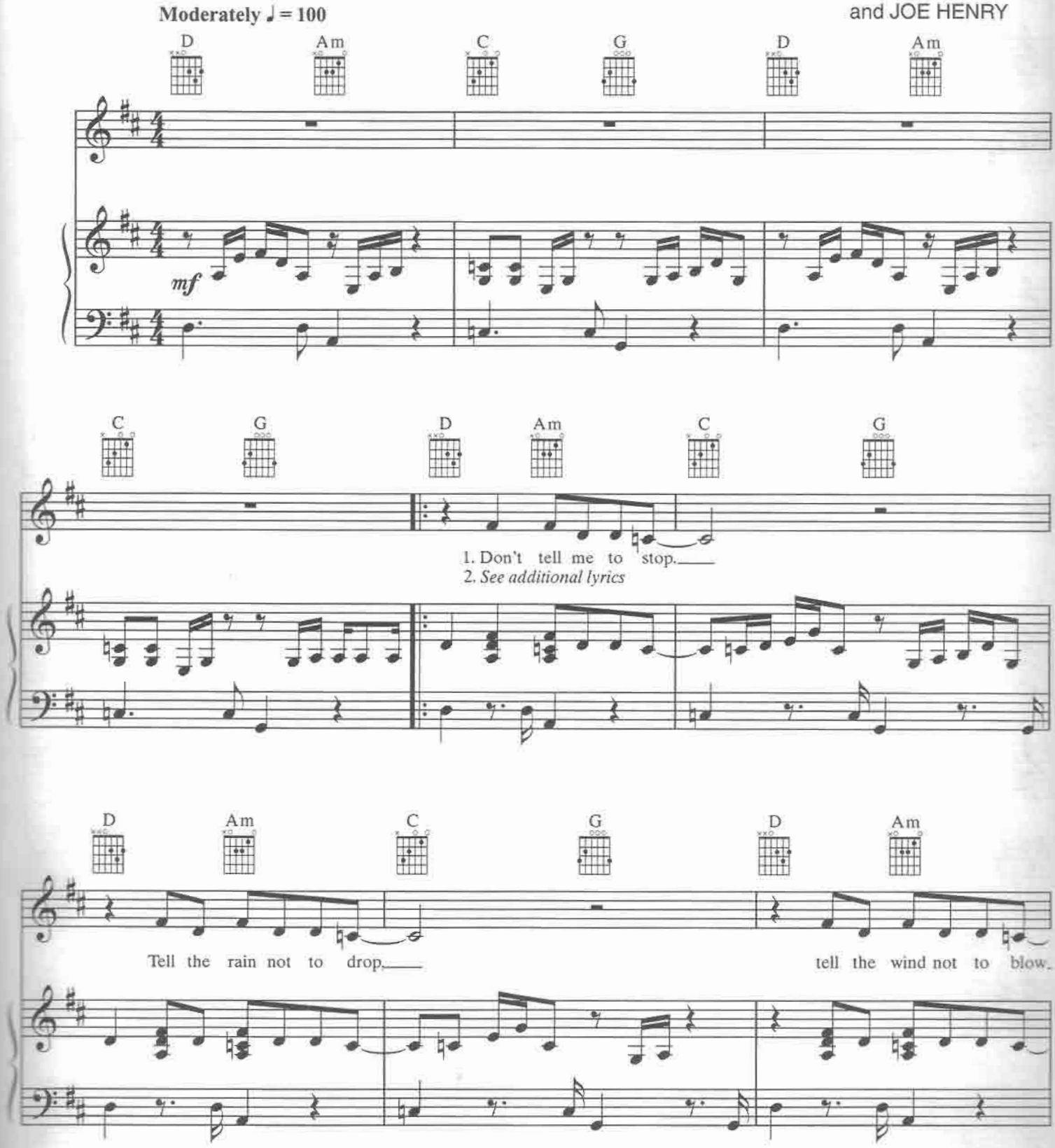

© 2000 WARNER/CHAPPELL MUSIC PUBLISHING LTD., 1000 LIGHTS MUSIC LTD.,
WB MUSIC CORP., WEBO GIRL PUBLISHING, INC., TRUE NORTH MUSIC and LEMZ MUSIC
All Rights for WARNER/CHAPPELL MUSIC PUBLISHING LTD. and 1000 LIGHTS MUSIC LTD.
Administered by WARNER-TAMERLANE PUBLISHING CORP.
All Rights for WEBO GIRL PUBLISHING, INC., TRUE NORTH MUSIC and LEMZ MUSIC
Administered by WB MUSIC CORP.
All Rights Reserved

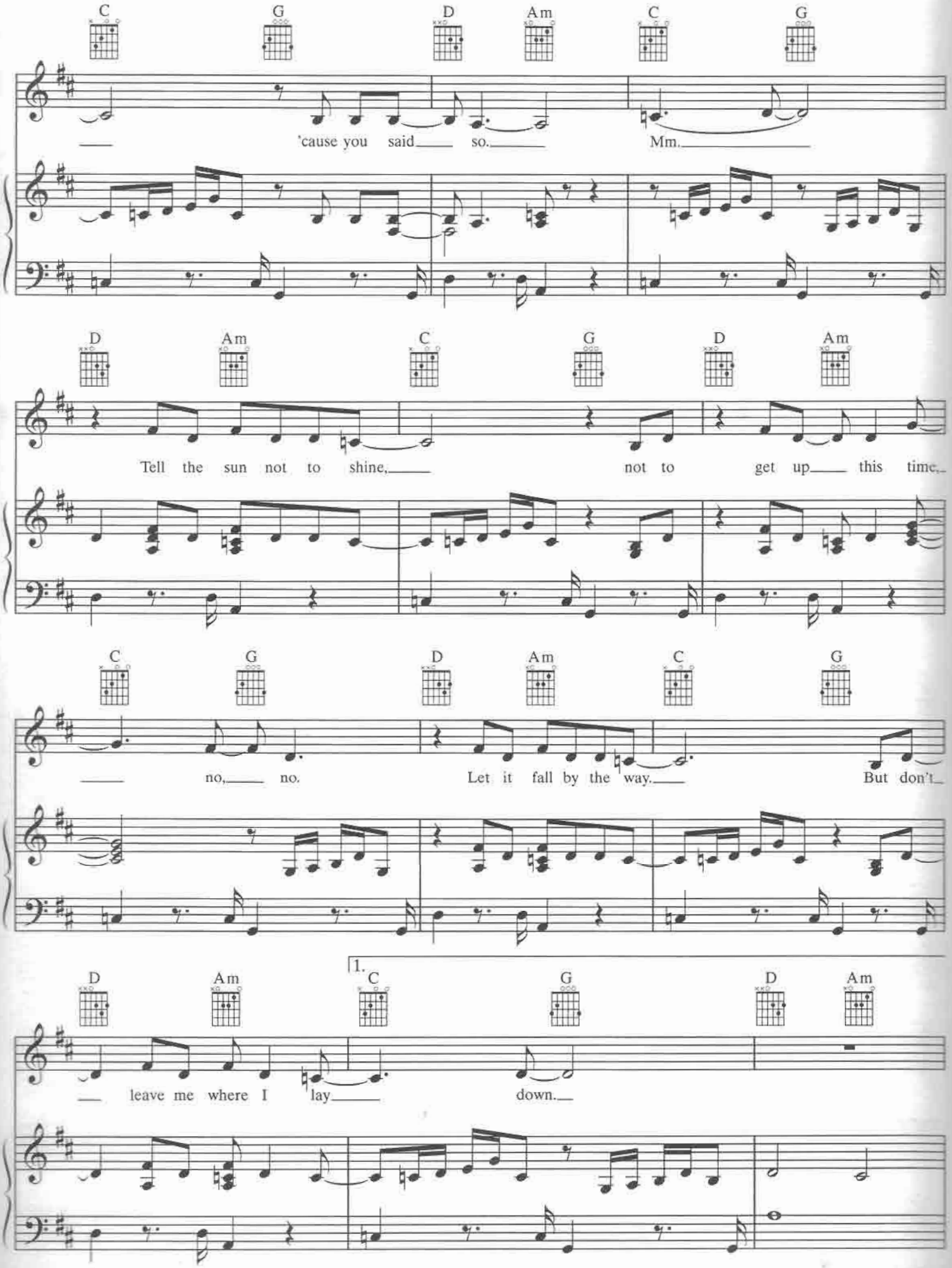
C G D Am C G
'cause you said so. Mm.
D Am C G D Am
Tell the sun not to shine, not to get up this time,
C G D Am C G
no, no. Let it fall by the way. But don't
D Am 1. C G D Am
leave me where I lay down.

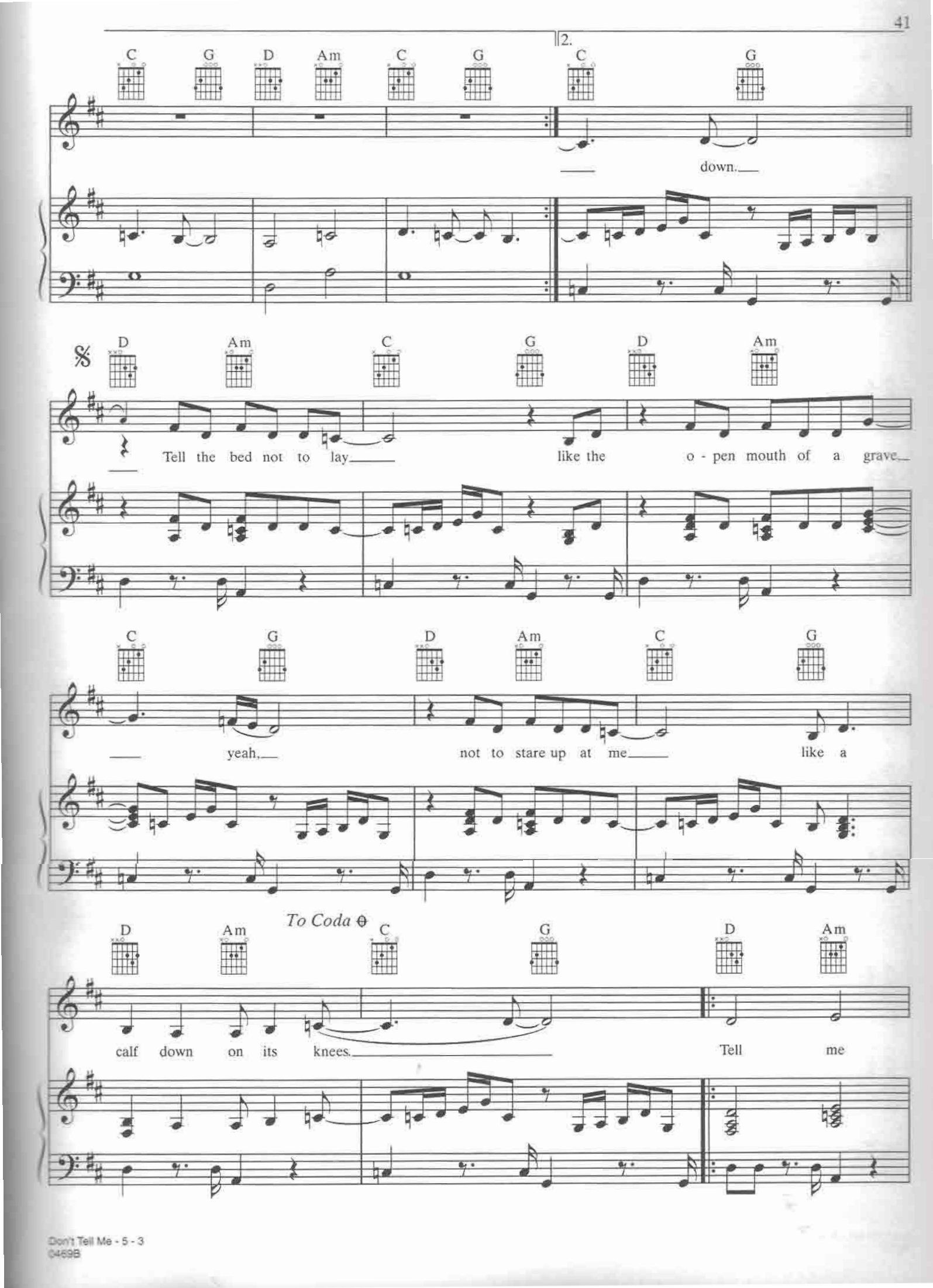
2.
C G D Am C G C G
down.
D Am C G D Am
Tell the bed not to lay like the o - pen mouth of a grave
C G D Am C G
yeah, not to stare up at me like a
To Coda
D Am C G D Am
calf down on its knees. Tell me

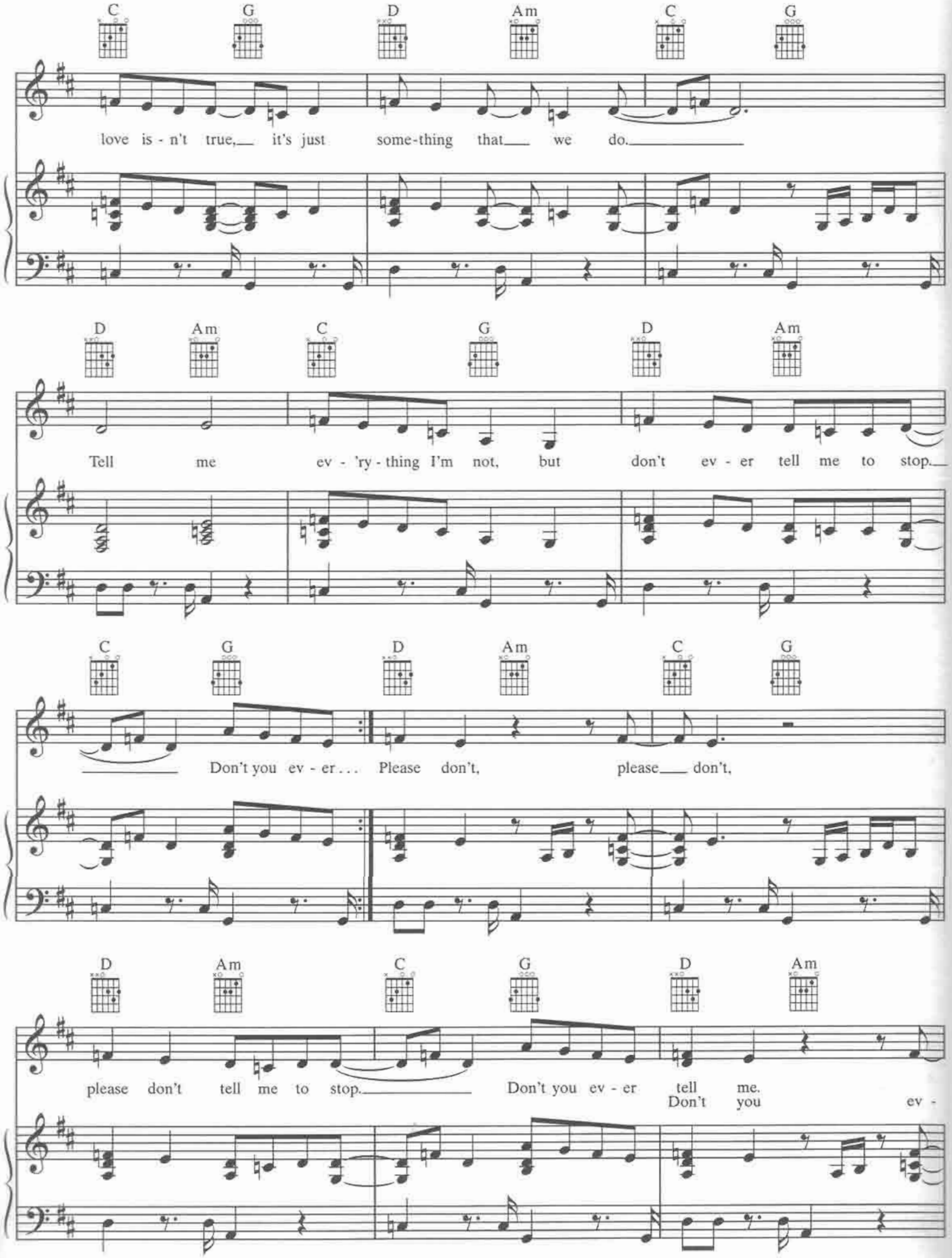
C G D Am C G
love is - n't true, it's just some-thing that we do.
D Am C G D Am
Tell me ev - 'ry - thing I'm not, but don't ev - er tell me to stop.
C G D Am C G
Don't you ev - er . . . Please don't, please don't,
D Am C G D Am
please don't tell me to stop. Don't you ev - er tell me.
Don't you ev -

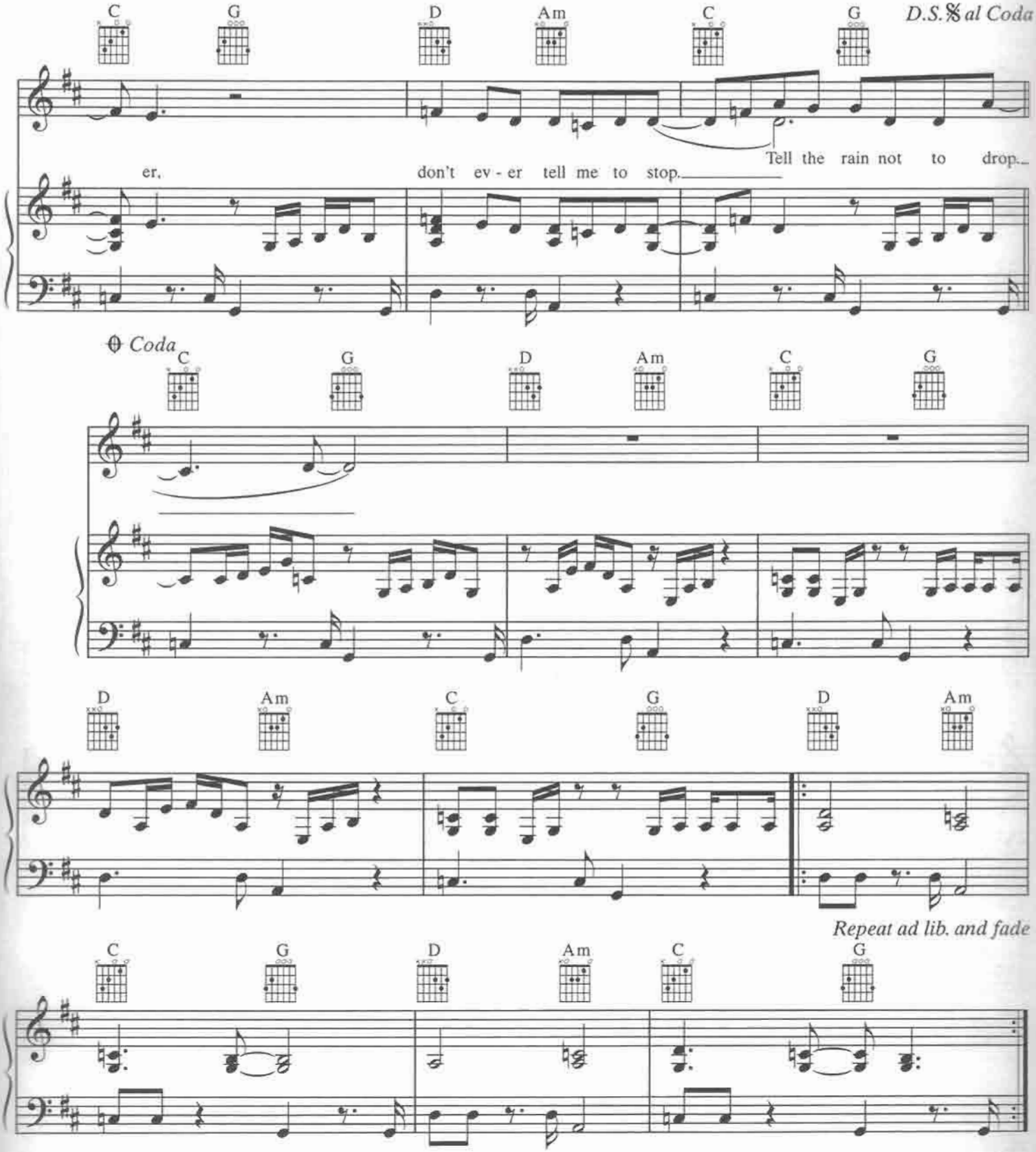

Verse 2:
Tell me love isn't true,
It's just something that we do.
Tell me everything I'm not,
But please don't tell me to stop.
Tell the leaves not to turn
But don't ever tell me I'll learn.
Take the black off a crow,
But don't tell me I have to go.